Claustrophobia

Steve Kusaba

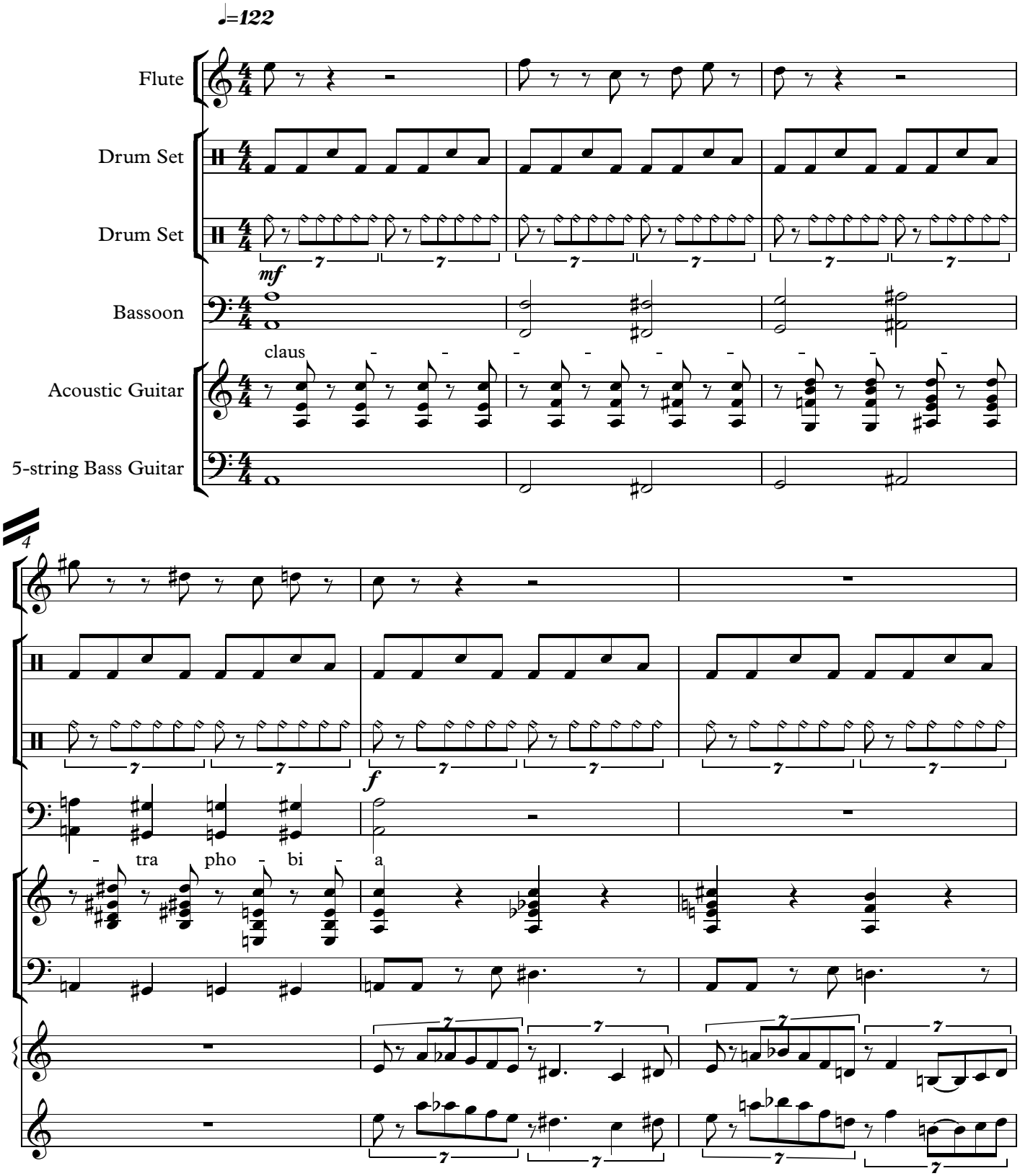

Copyright 2017, Steve Kusaba, Satz Clock, LLC

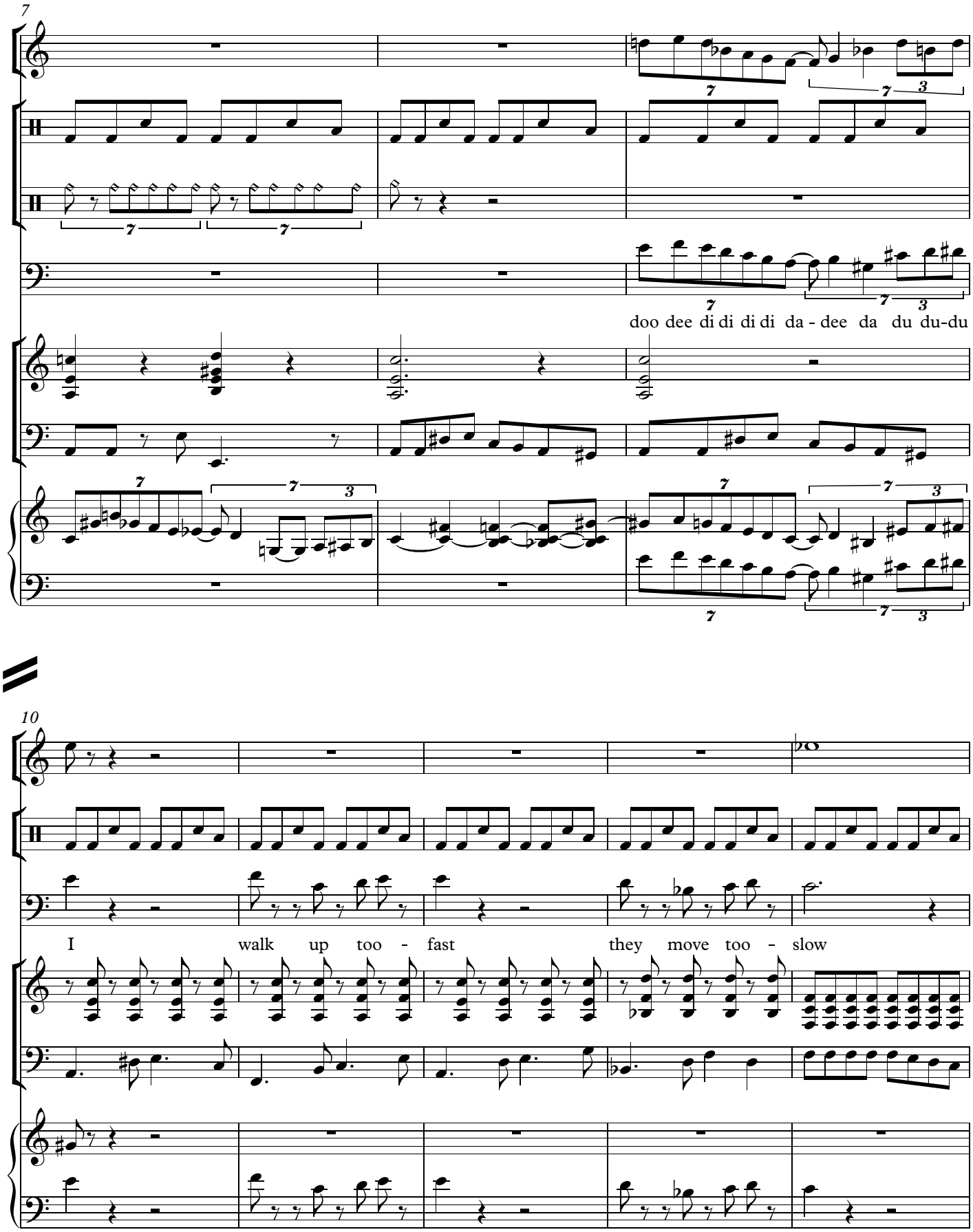
7
doo dee di di di di da - dee da du du-du
10
I walk up too - fast they move too - slow

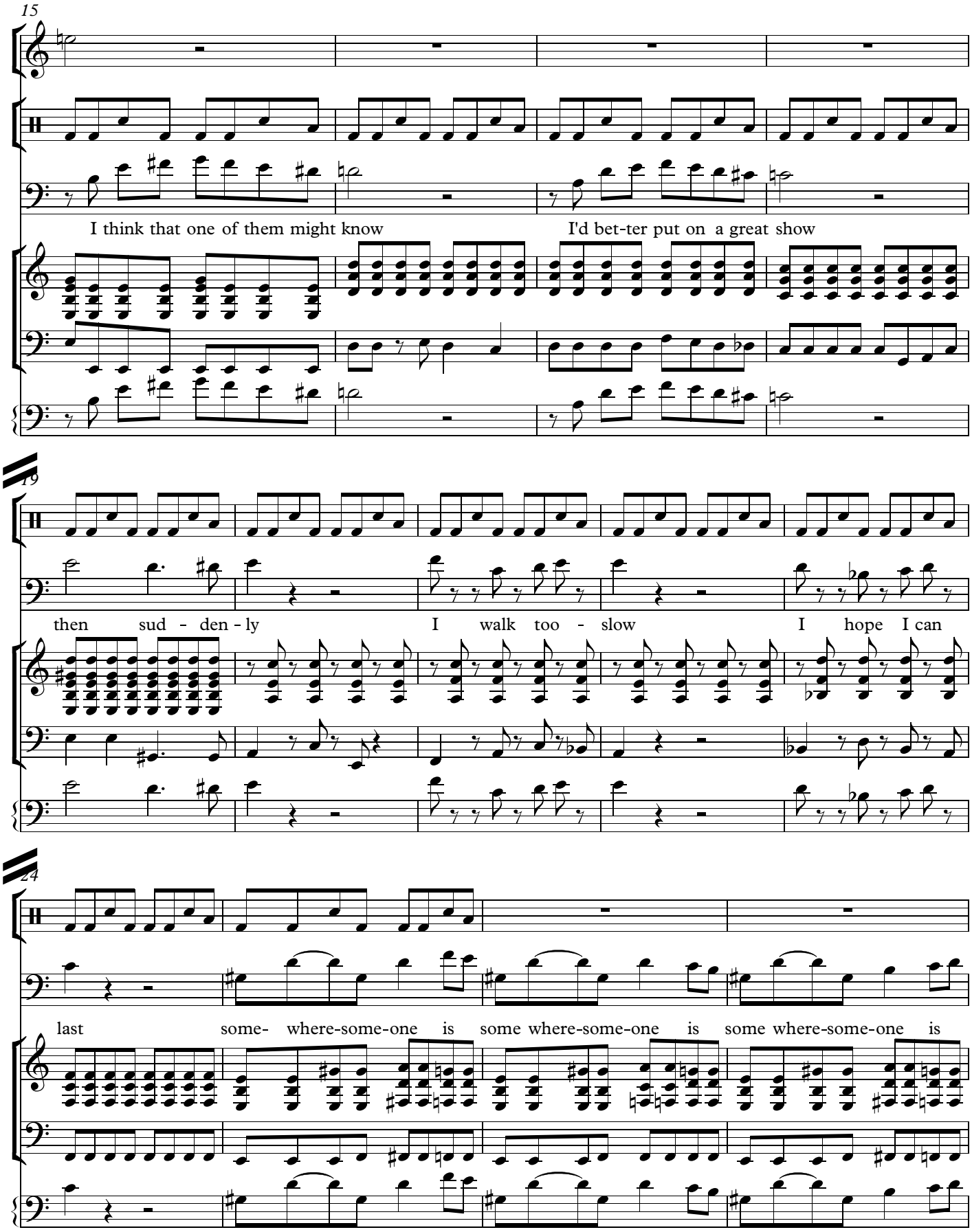
15
I think that one of them might know
I'd bet-ter put on a great show
19
then sud - den - ly
I walk too - slow
I hope I can
24
last some- where-some-one is some where-some-one is some where-some-one is

28

try - ing

try - ing

try - ing some where some-one is some where-some-one is try - ing

32

try-ing real hard to find out who I might be in here

in here

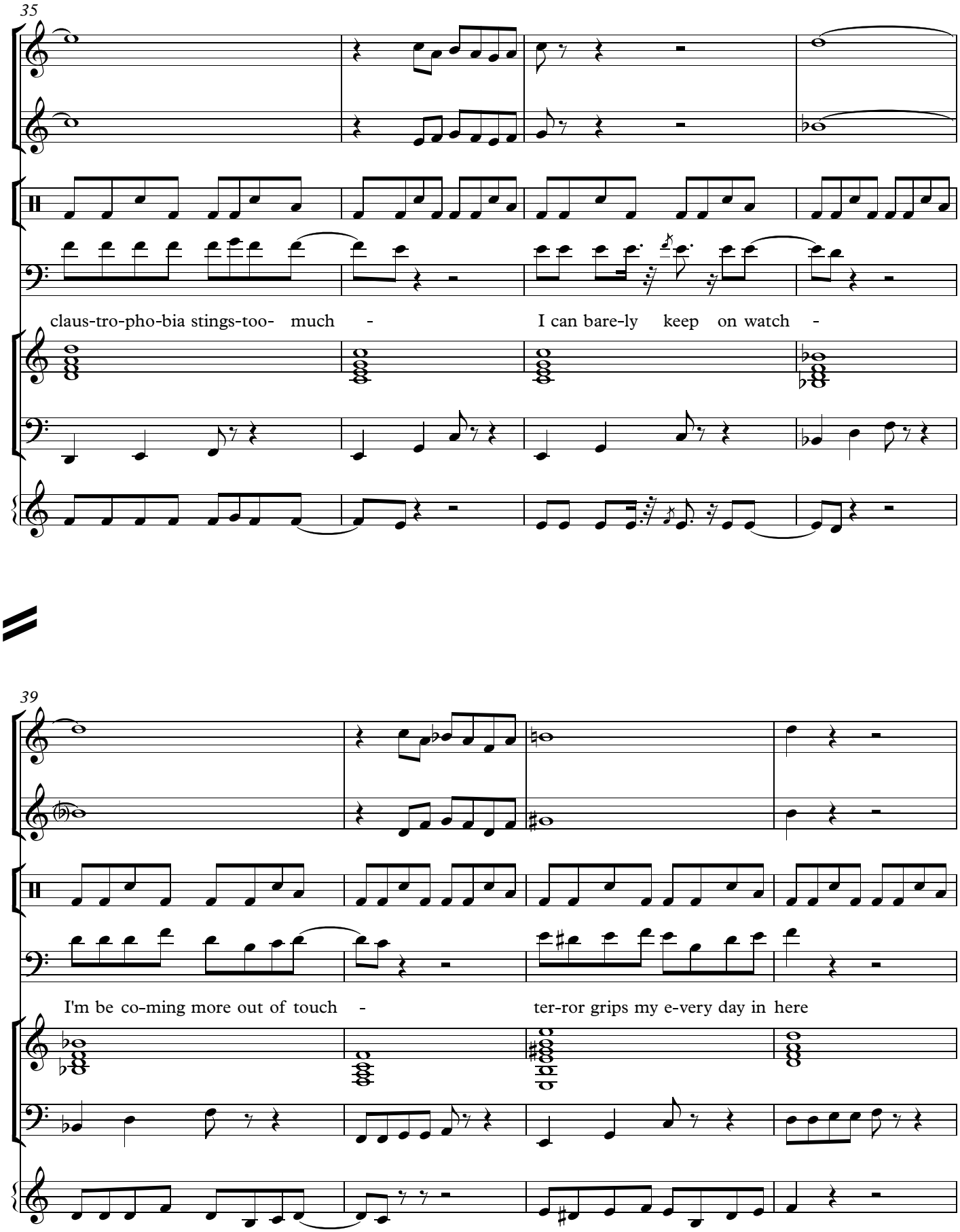
35
claus-tro-pho-bia stings-too- much - I can bare-ly keep on watch -
39
I'm be co-ming more out of touch - ter-ror grips my e-very day in here

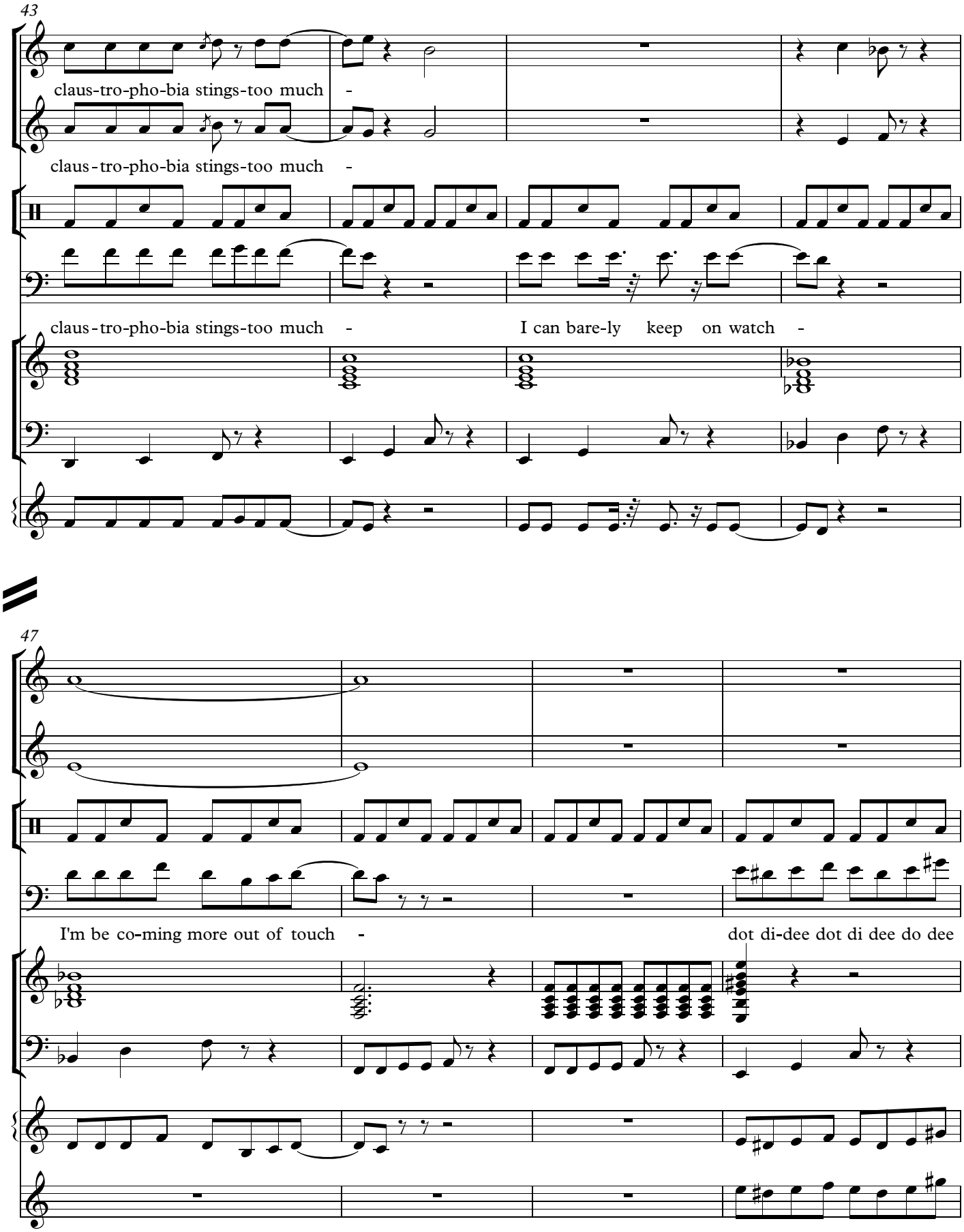
43
claus-tro-pho-bia stings-too much -
claus-tro-pho-bia stings-too much -
claus-tro-pho-bia stings-too much - I can bare-ly keep on watch -
47
I'm be co-ming more out of touch - dot di-dee dot di dee do dee

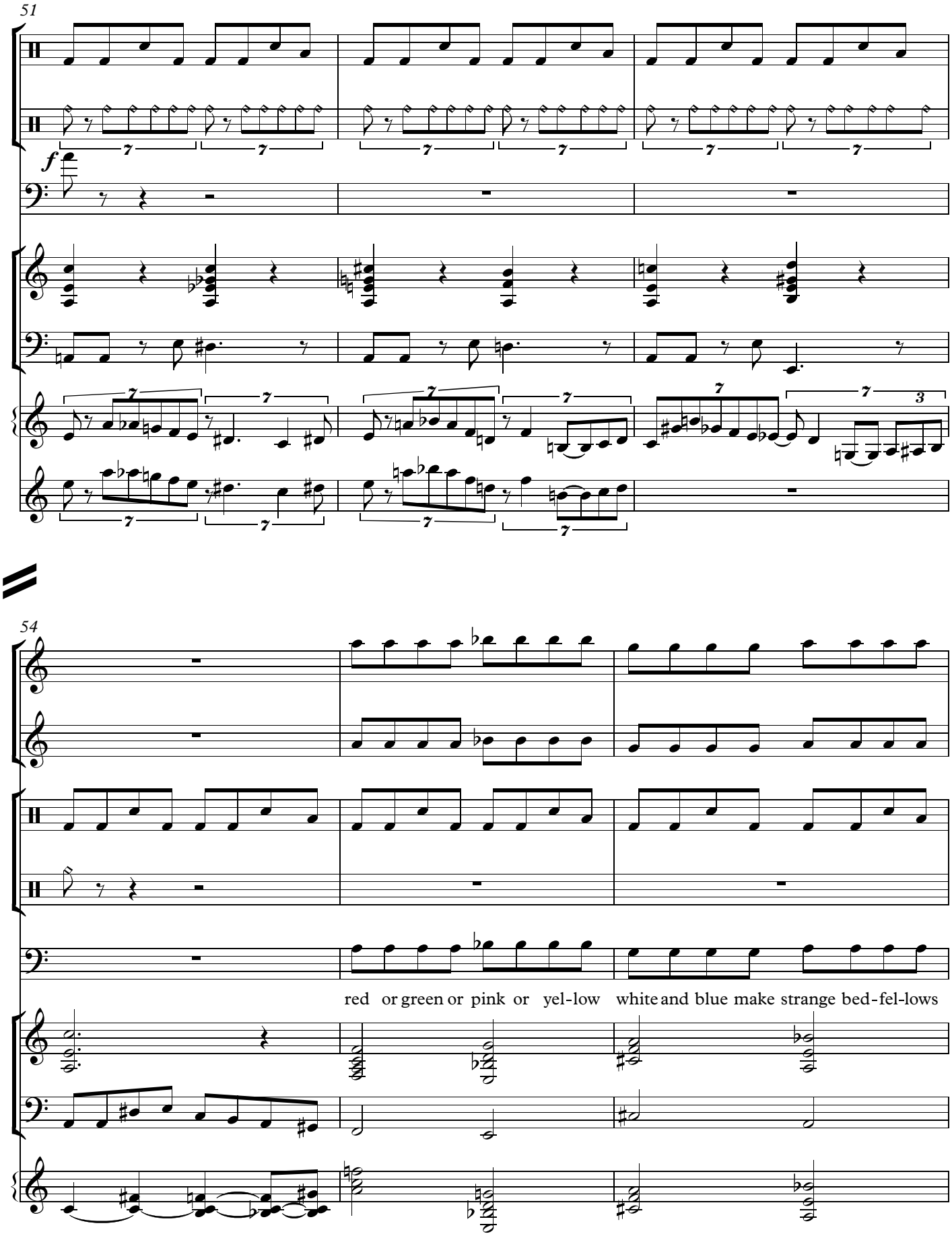
51
f
54
red or green or pink or yel-low white and blue make strange bed-fel-lows

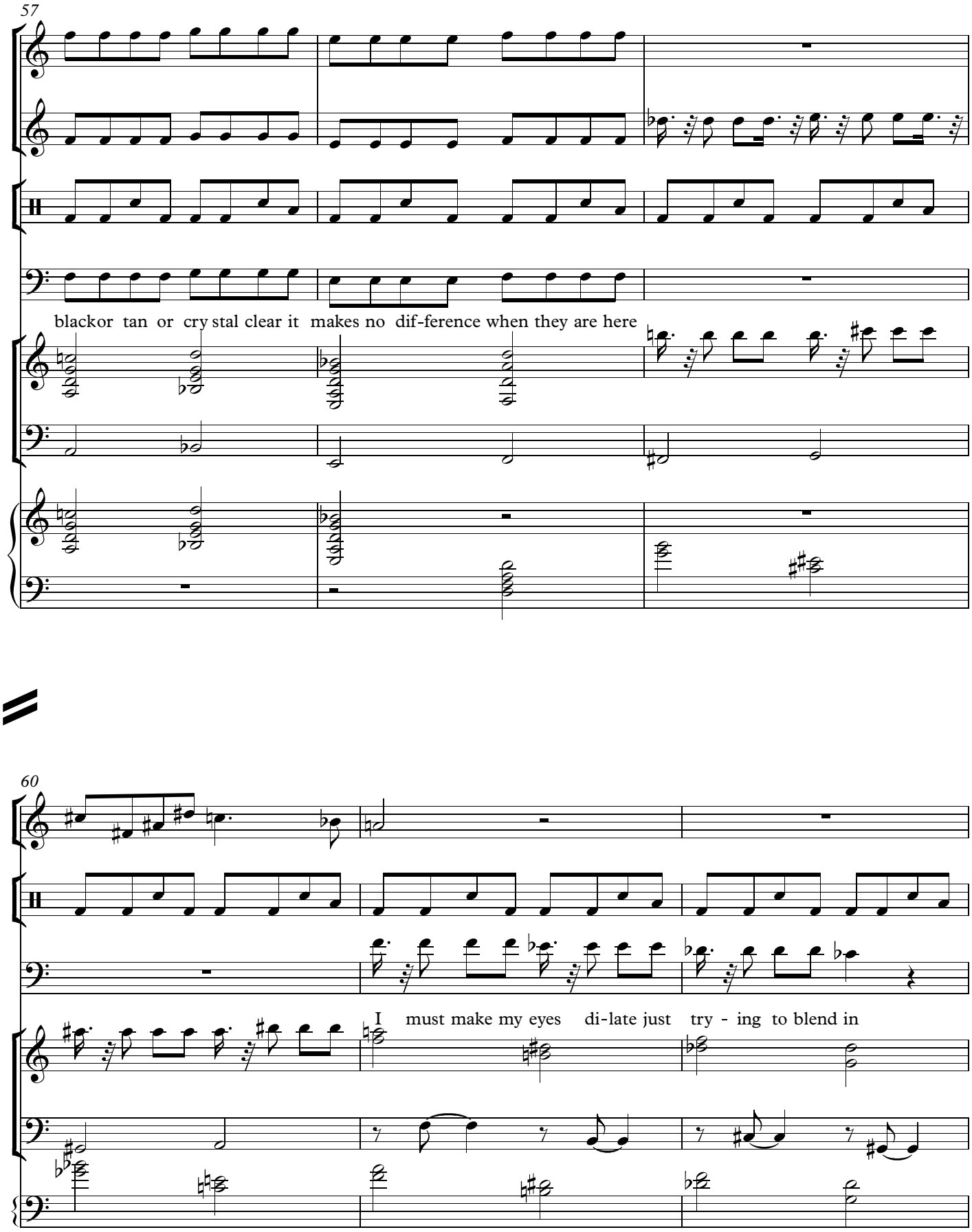
57
blackor tan or cry stal clear it makes no dif-ference when they are here
60
I must make my eyes di-late just try - ing to blend in

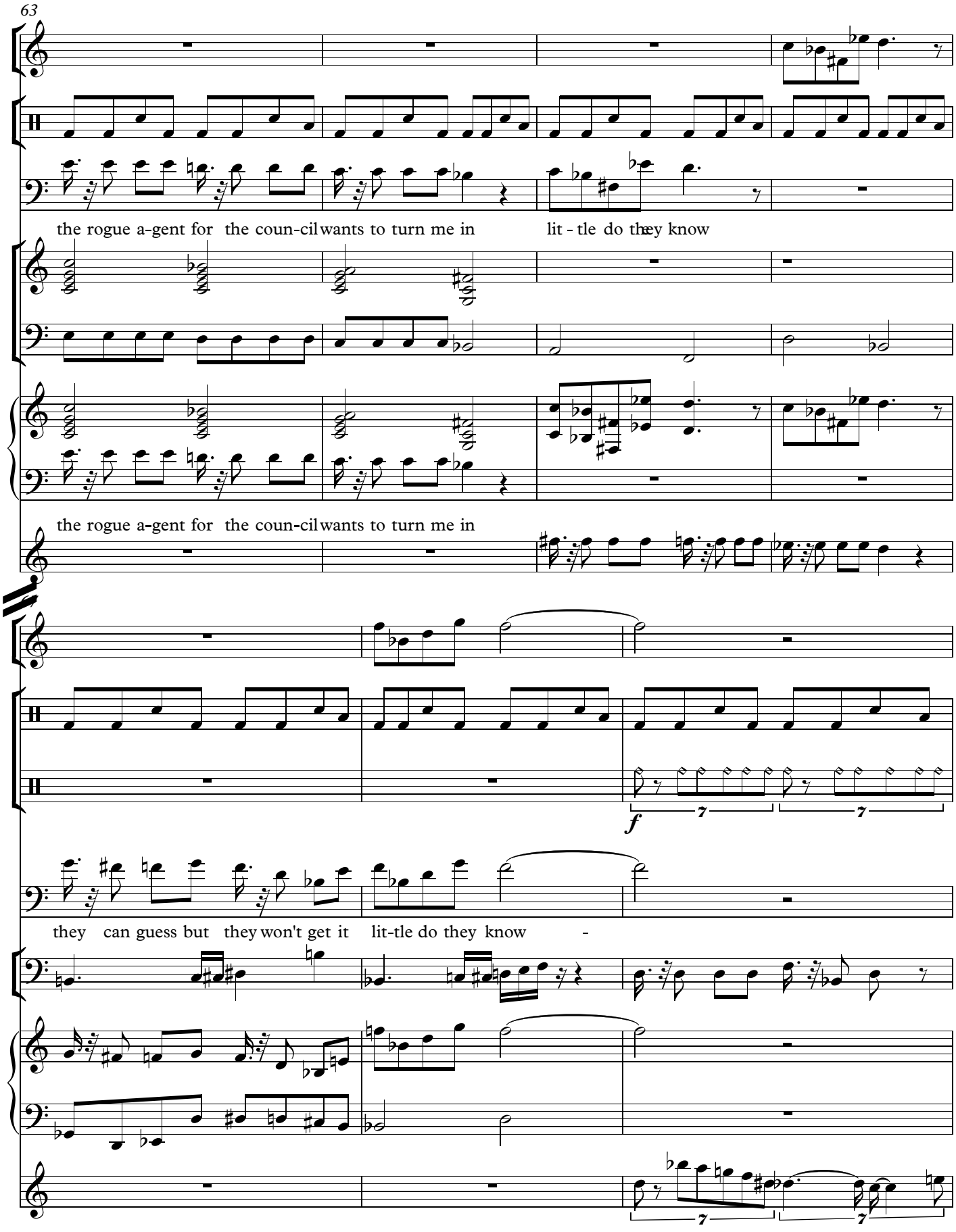
63
the rogue a-gent for the coun-cil wants to turn me in
lit - tle do they know
the rogue a-gent for the coun-cil wants to turn me in
f
they can guess but they won't get it
lit-tle do they know

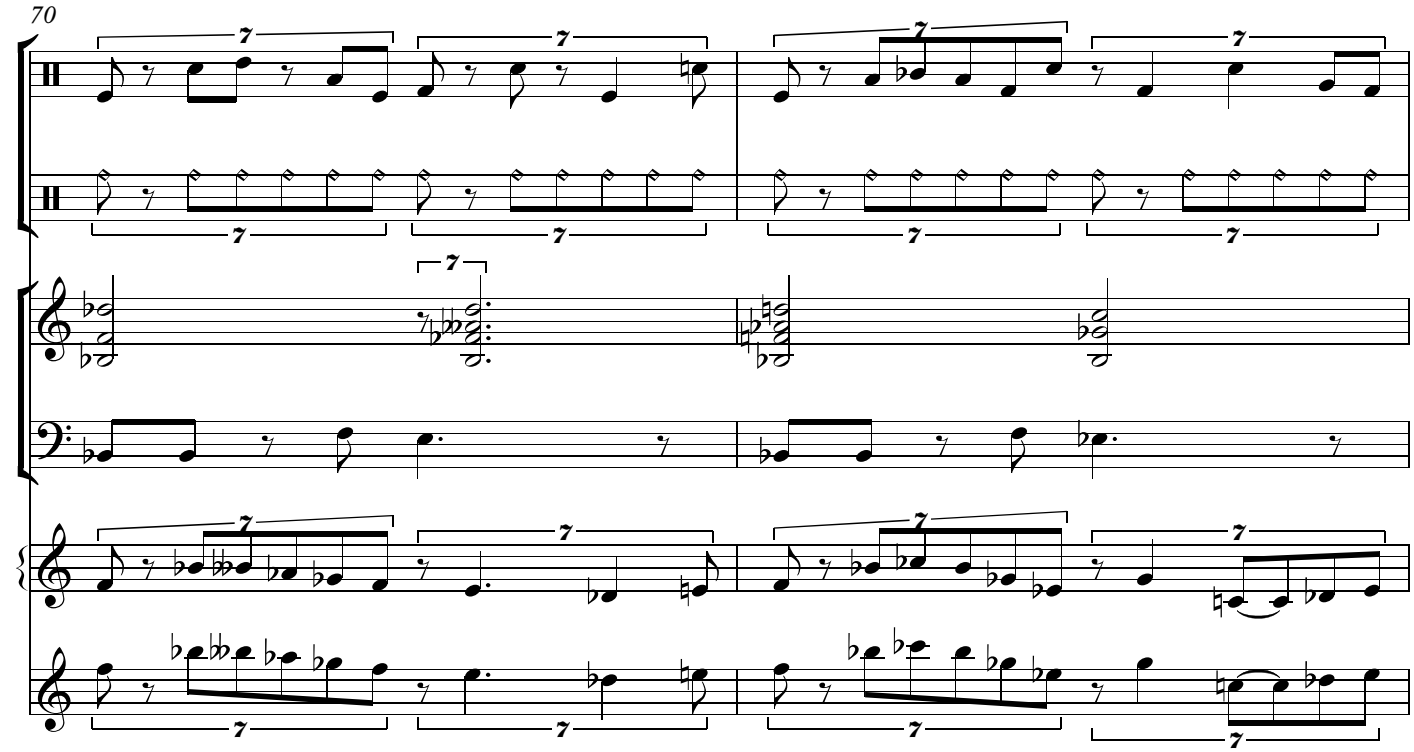
70

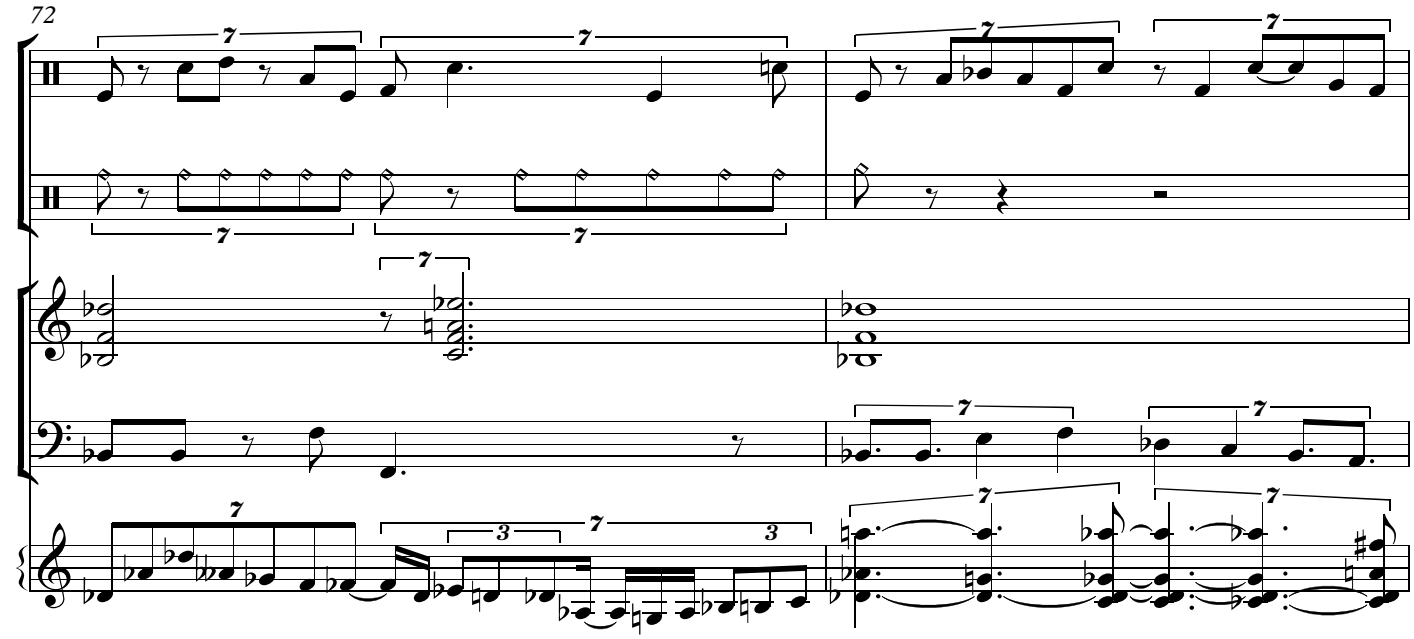
72

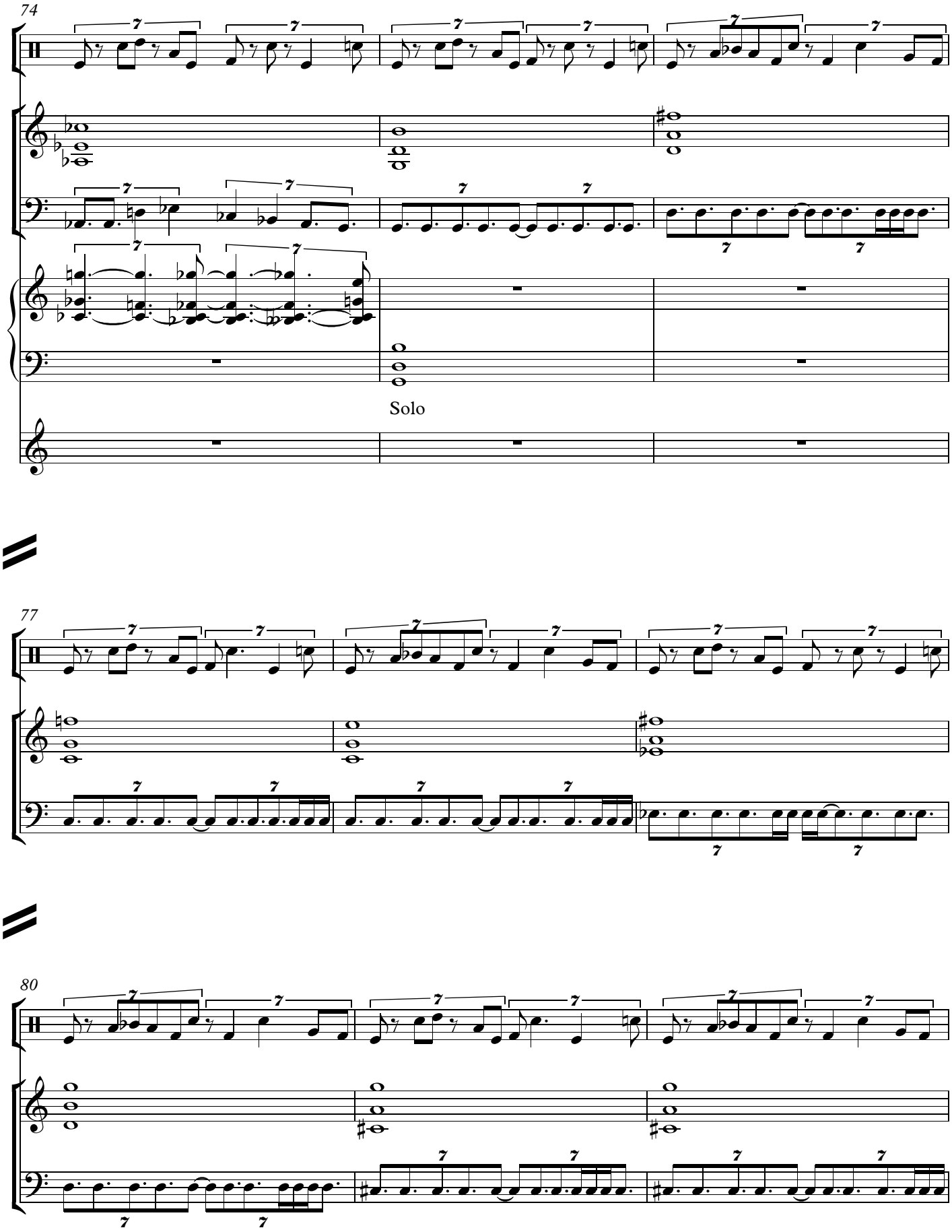
74
Solo
77
80

83

pres - sure strain -

86

pres-sure strain - pres-sure strain - this - wai-ting for the day to - end - this

89

cor - rup - tion - - the - tug be - tween such- pleasure - and

91

the dan - ger - - - - - - com - ing

93

from with-in - some-bo - dy wants to - be on - to - - me-

96

pres - sure strain - - pres - sure strain - -

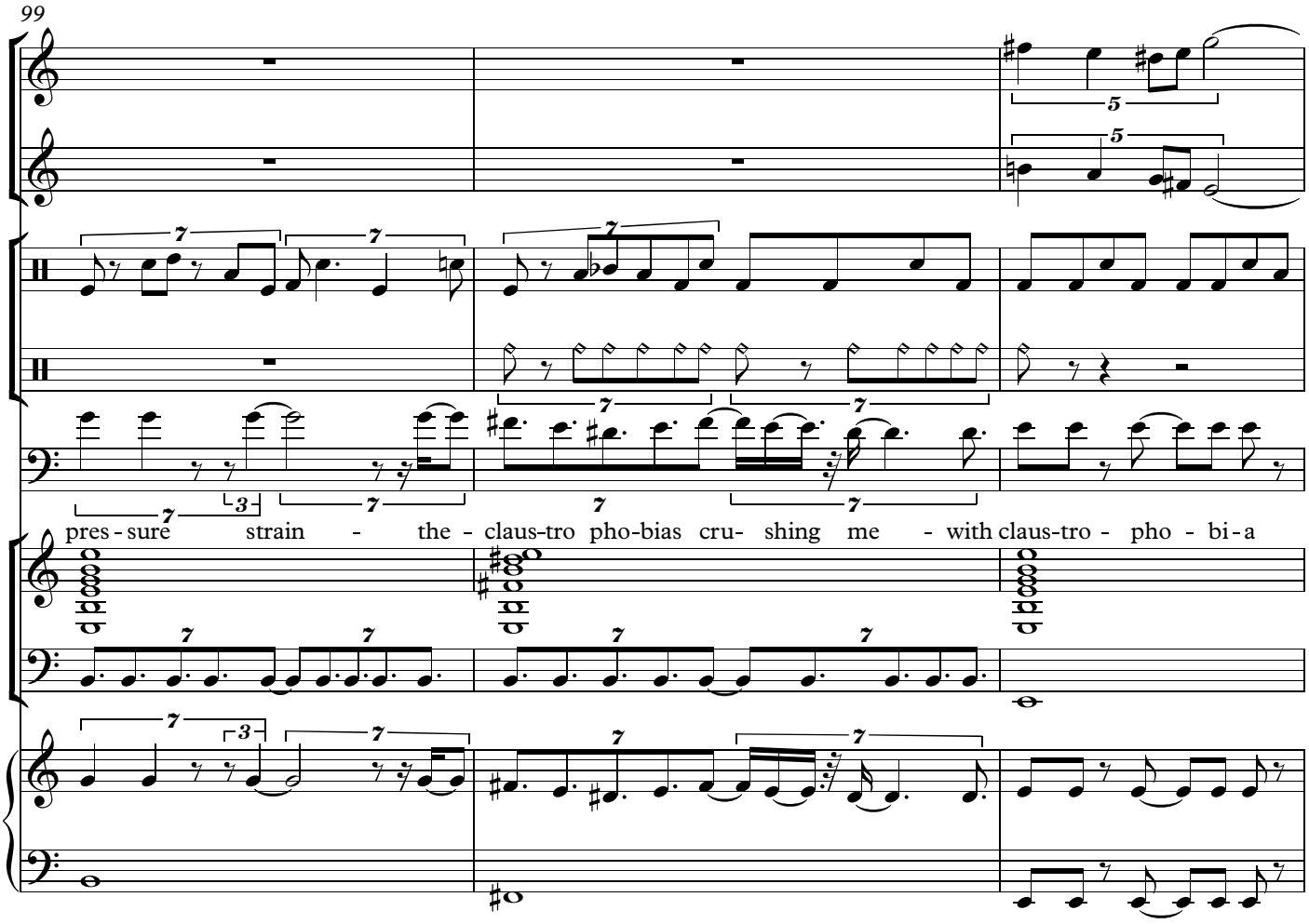
99
pres - sure strain - the - claus-tro pho-bias cru- shing me - with claus-tro - pho - bi - a

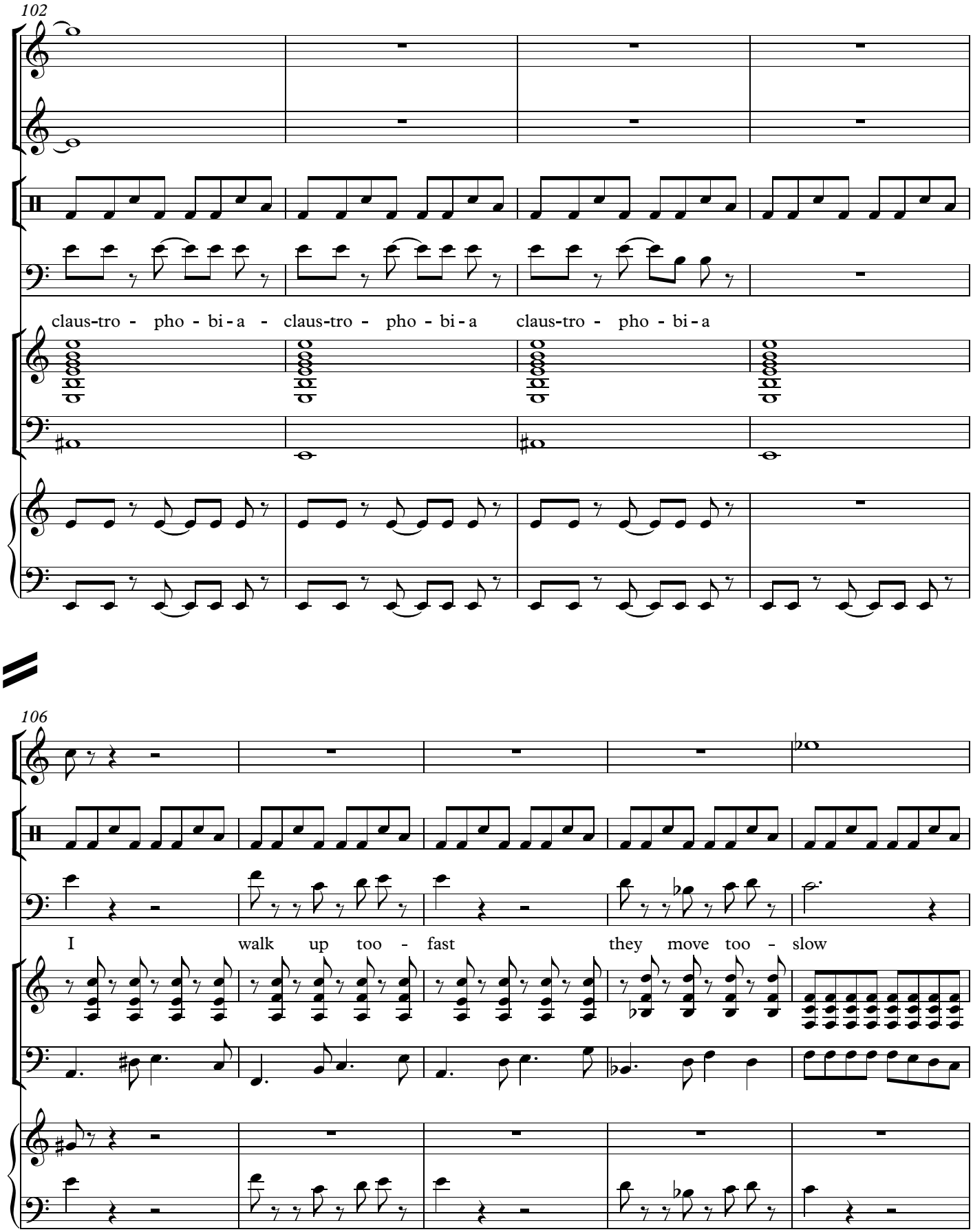
102
claus-tro - pho - bi - a - claus-tro - pho - bi - a claus-tro - pho - bi - a
106
I walk up too - fast they move too - slow

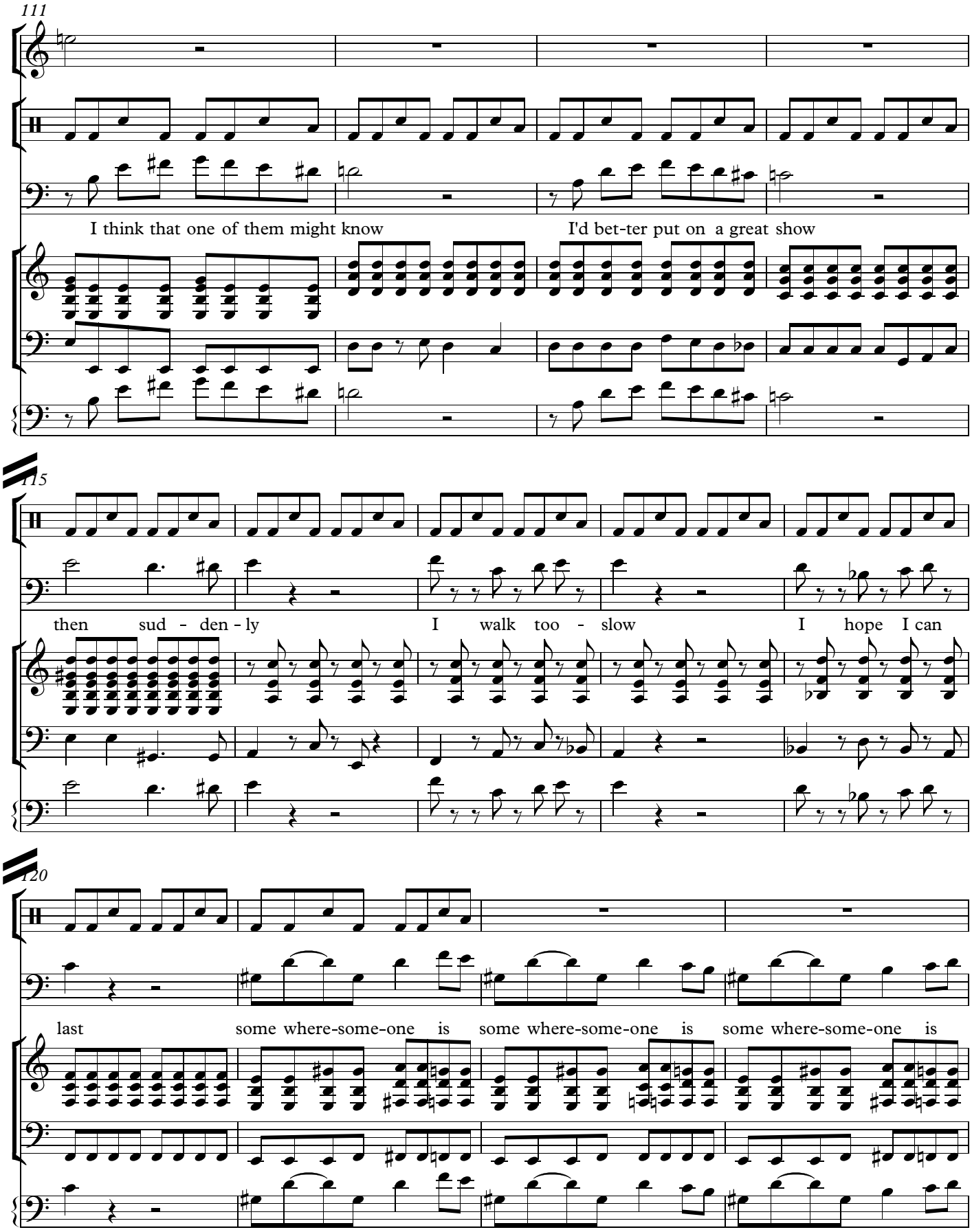
111
I think that one of them might know
I'd bet-ter put on a great show
115
then sud - den - ly
I walk too - slow
I hope I can
120
last
some where-some-one is
some where-some-one is
some where-some-one is

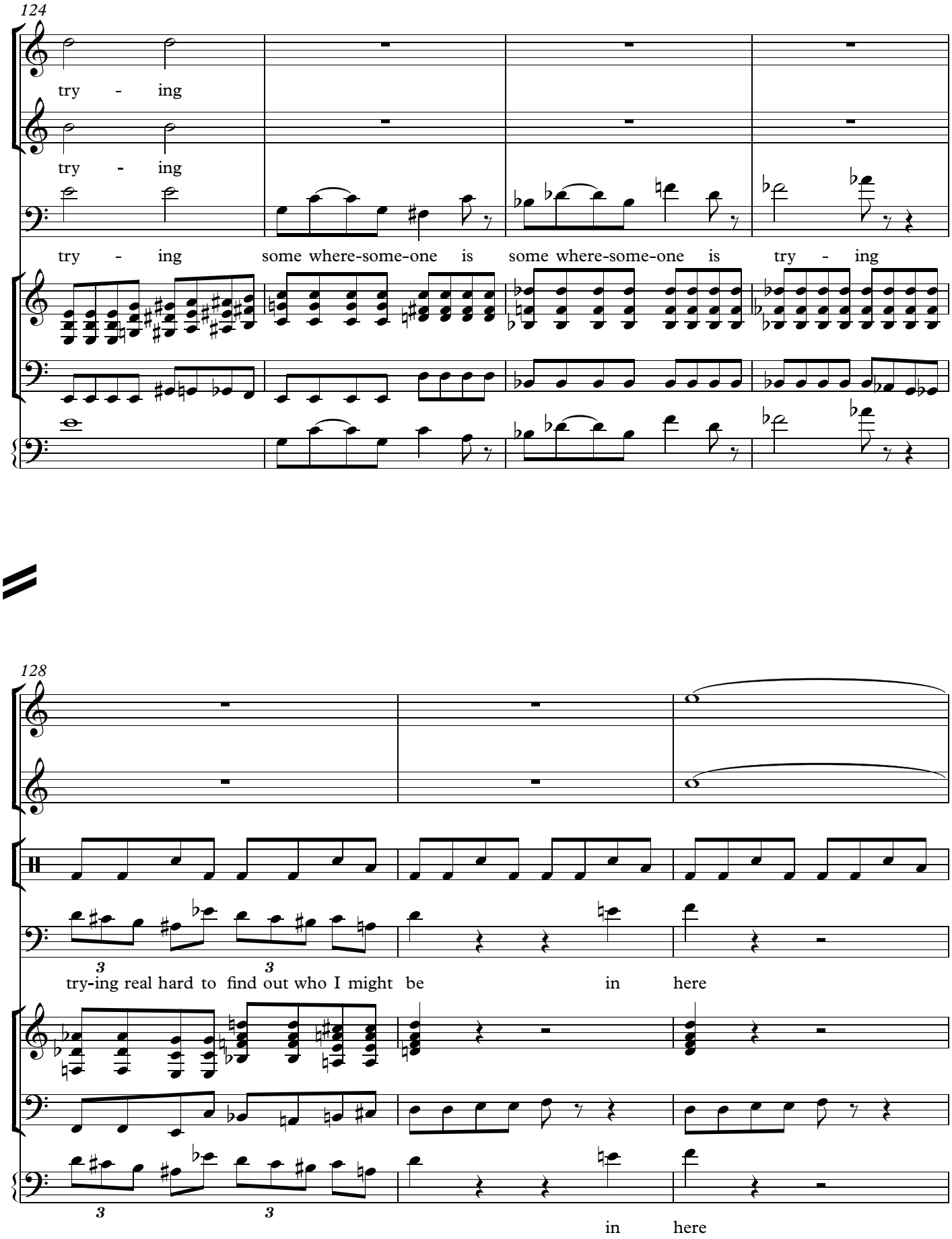
124
try - ing
try - ing
try - ing some where-some-one is some where-some-one is try - ing
128
try-ing real hard to find out who I might be in here
in here

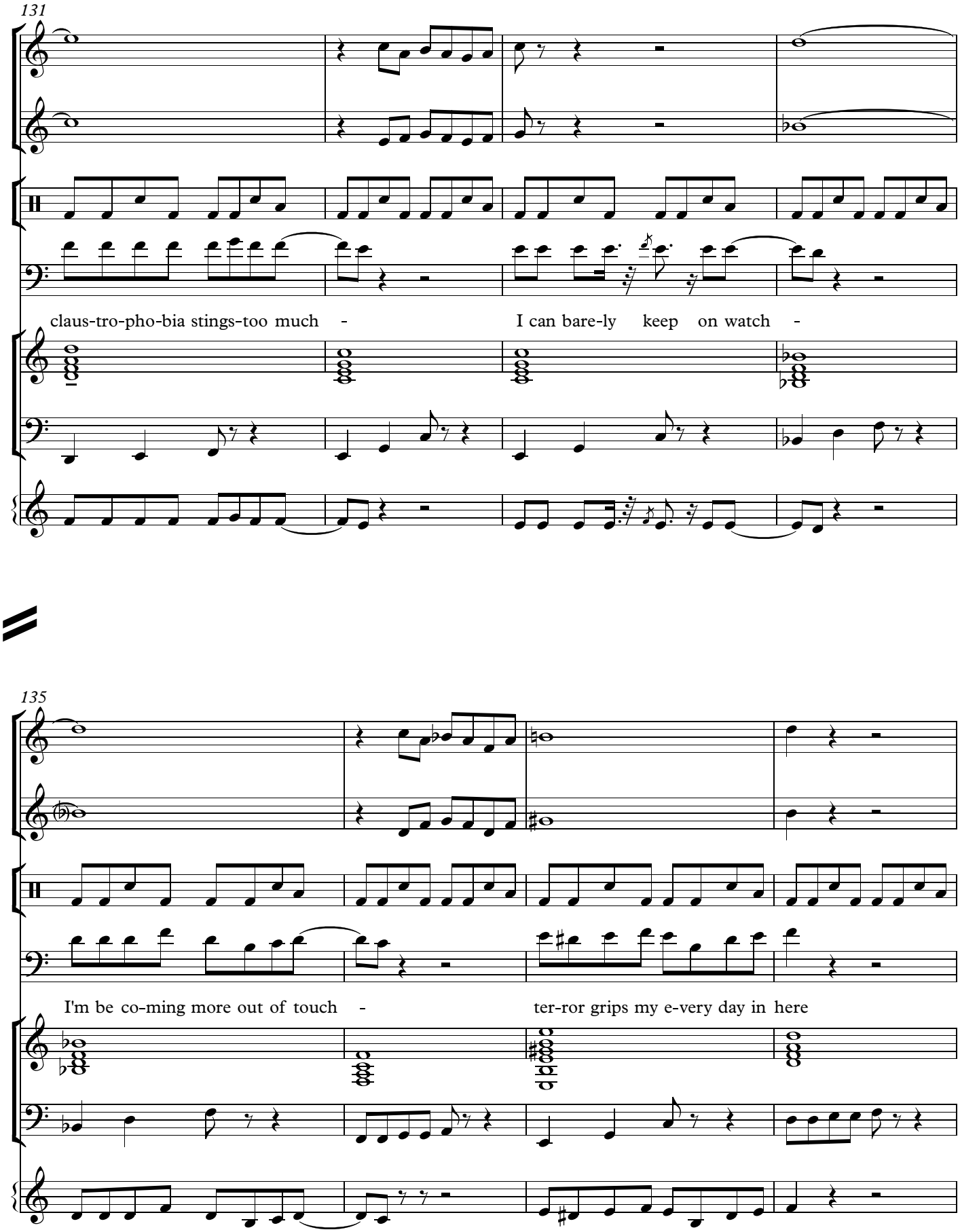
131
claus-tro-pho-bia stings-too much - I can bare-ly keep on watch -
135
I'm be co-ming more out of touch - ter-ror grips my e-very day in here

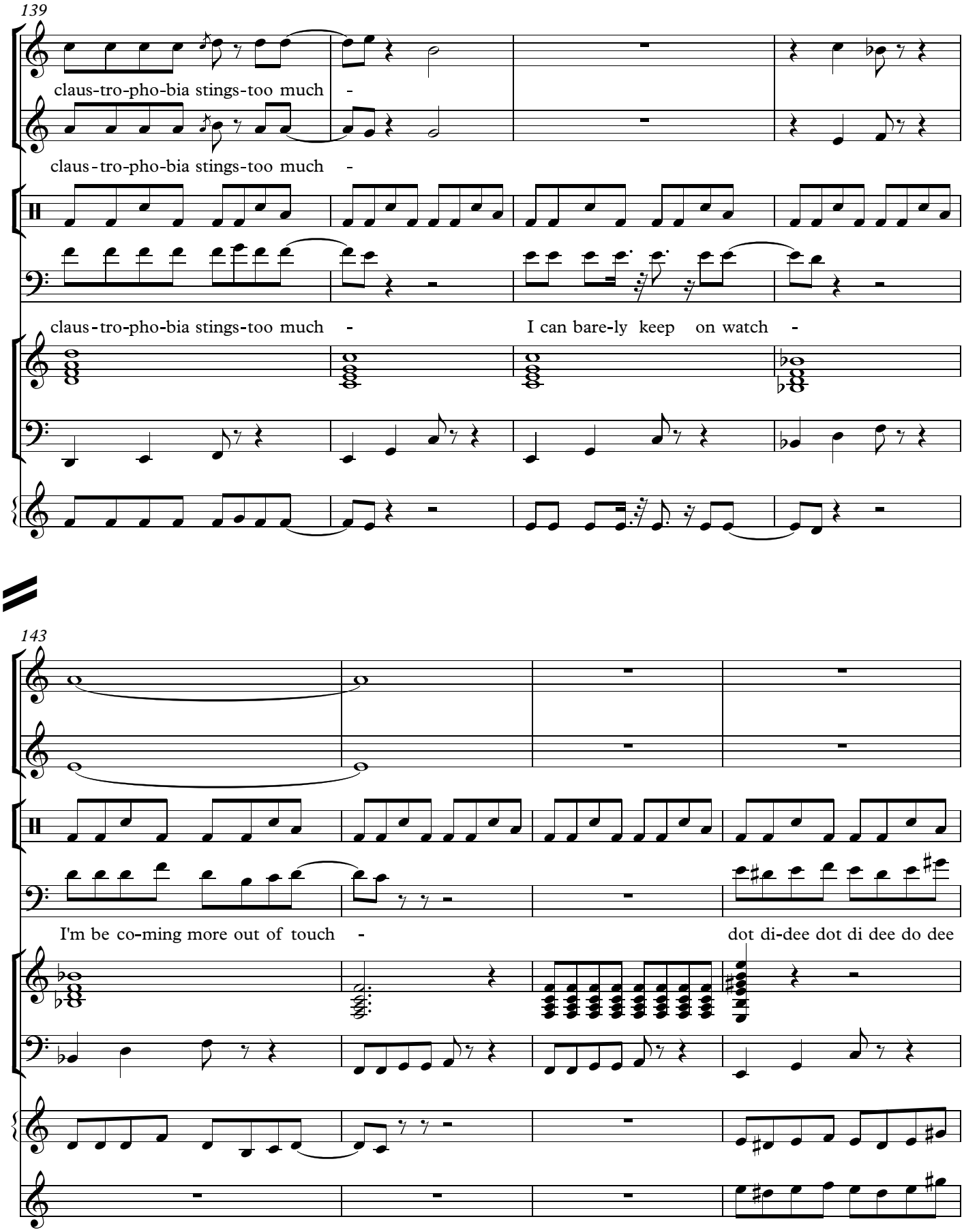
139
claus-tro-pho-bia stings-too much -
claus-tro-pho-bia stings-too much -
claus-tro-pho-bia stings-too much - I can bare-ly keep on watch -
143
I'm be co-ming more out of touch - dot di-dee dot di dee do dee

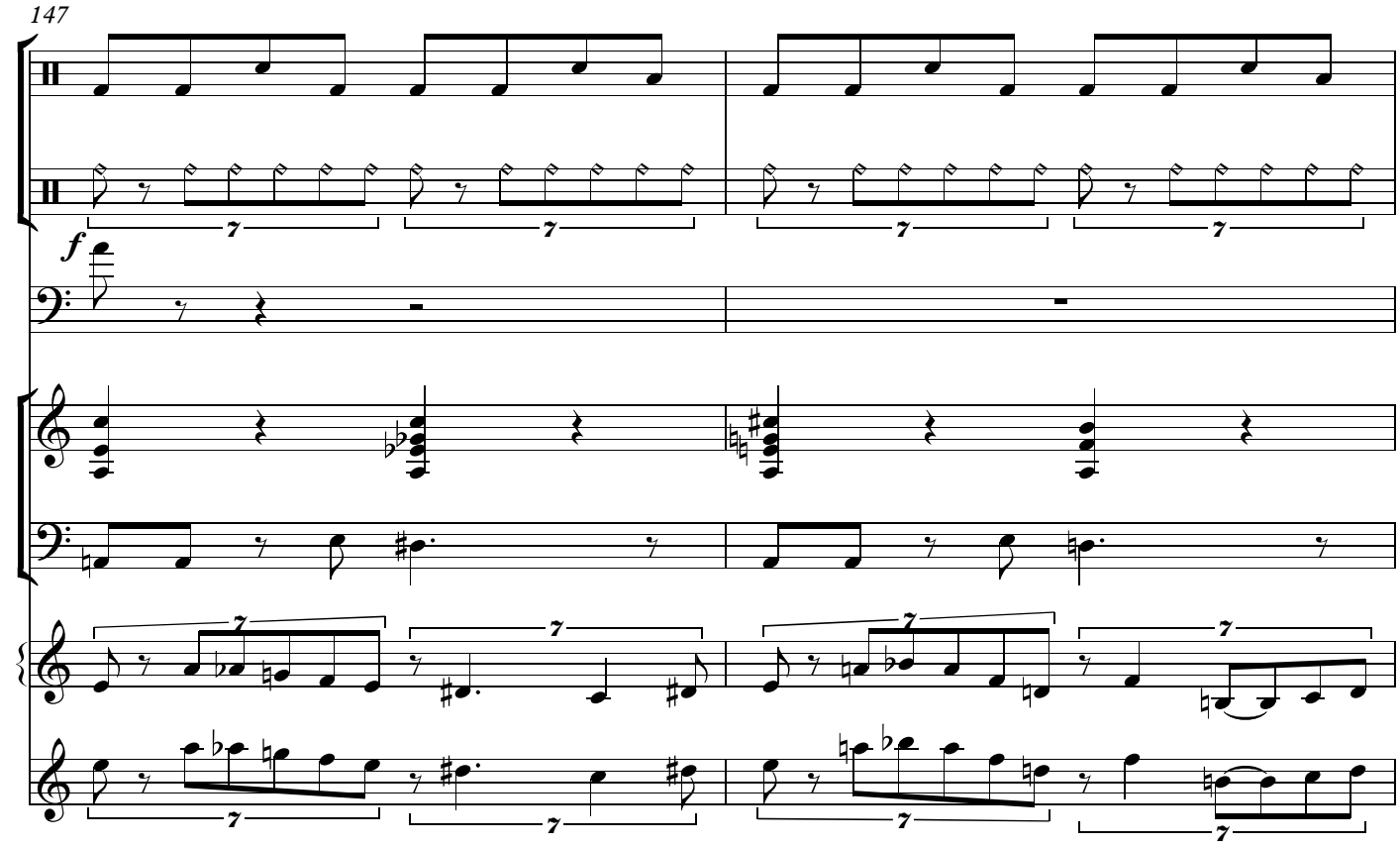
147
f

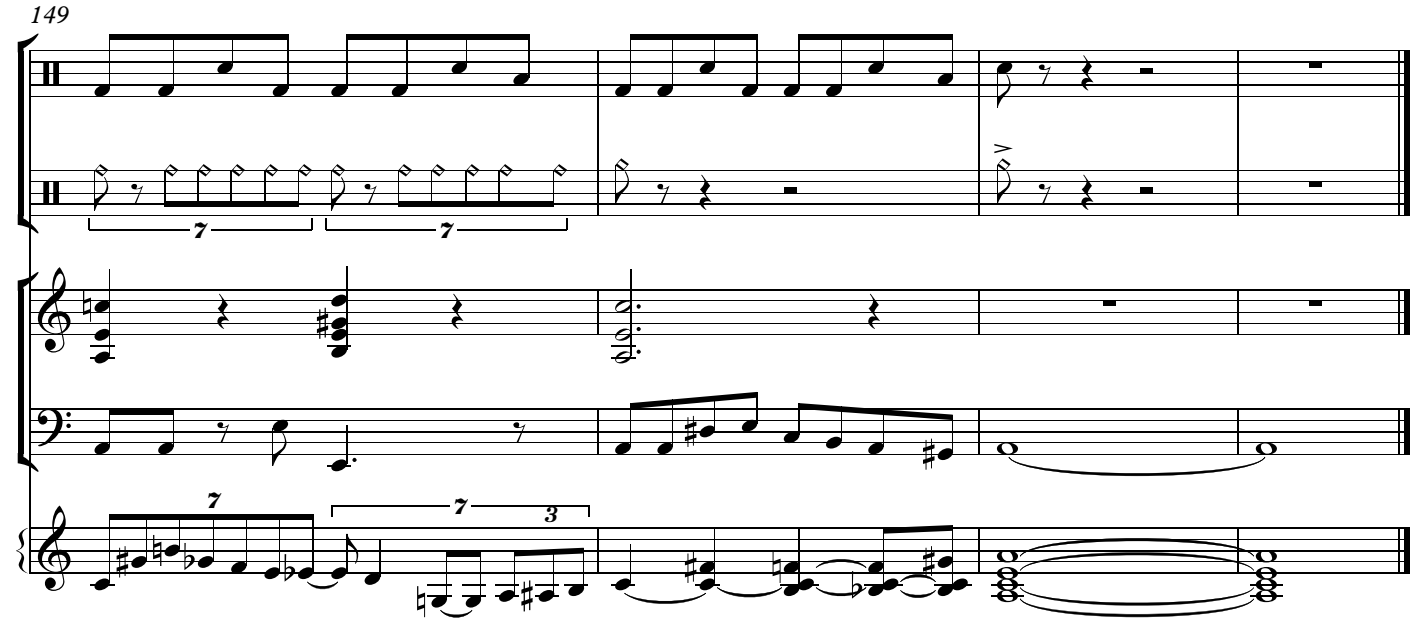
149